Arabesque

For Piano

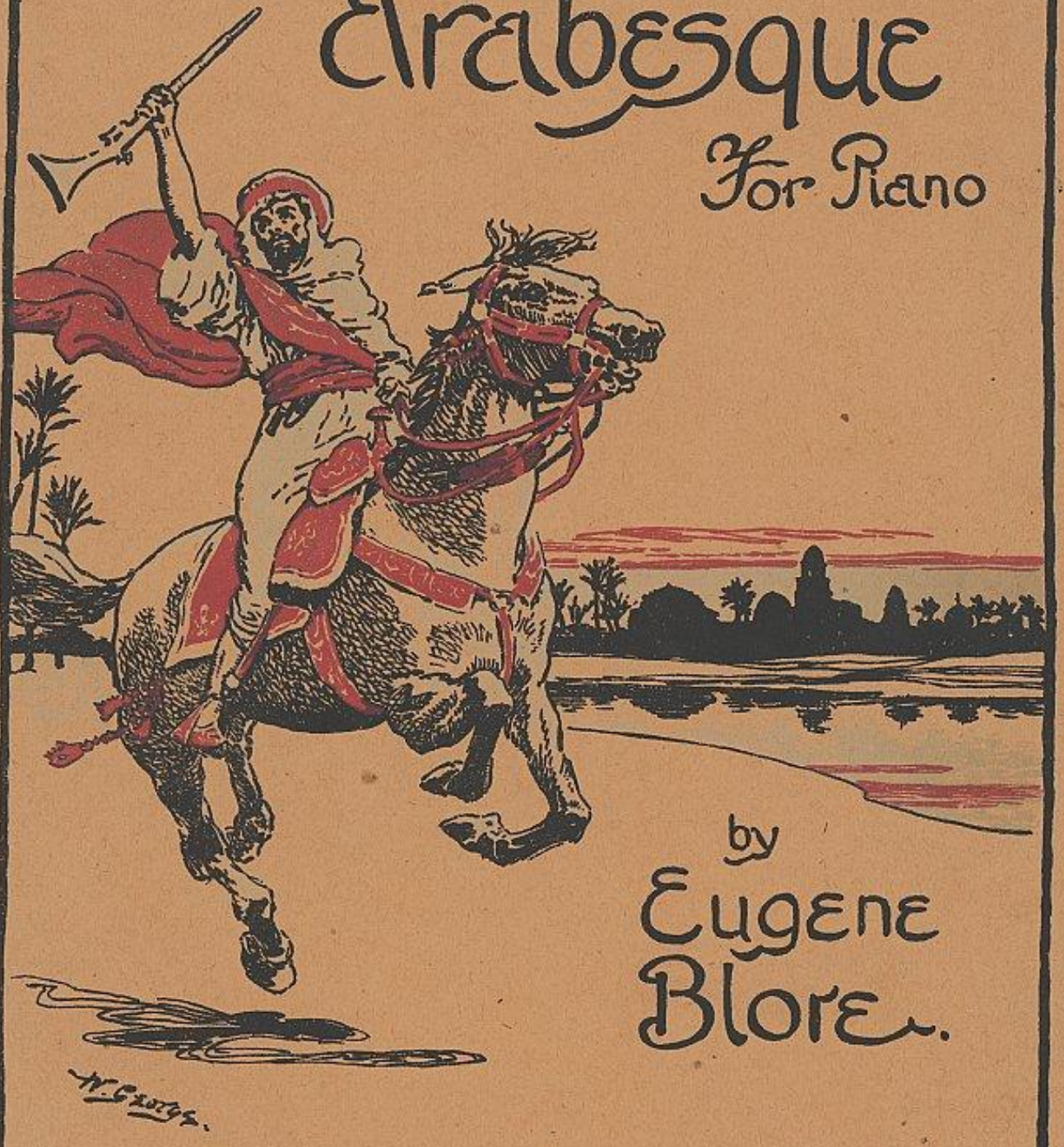

by

Eugene Blore.

COPYRIGHT.

PRICE 2/ NETT.

ALLAN & Co. PROP. LTD.
276-278 COLLINS STREET,
MELBOURNE
AND AT
ADELAIDE, GEELONG AND BENDIGO.
PRINTED IN ENGLAND.

National Library of Australia nla.mus-vn4588203-s1-e

BARCAROLLE VENETIENNE.

Reverie.

JULES BERNARD.

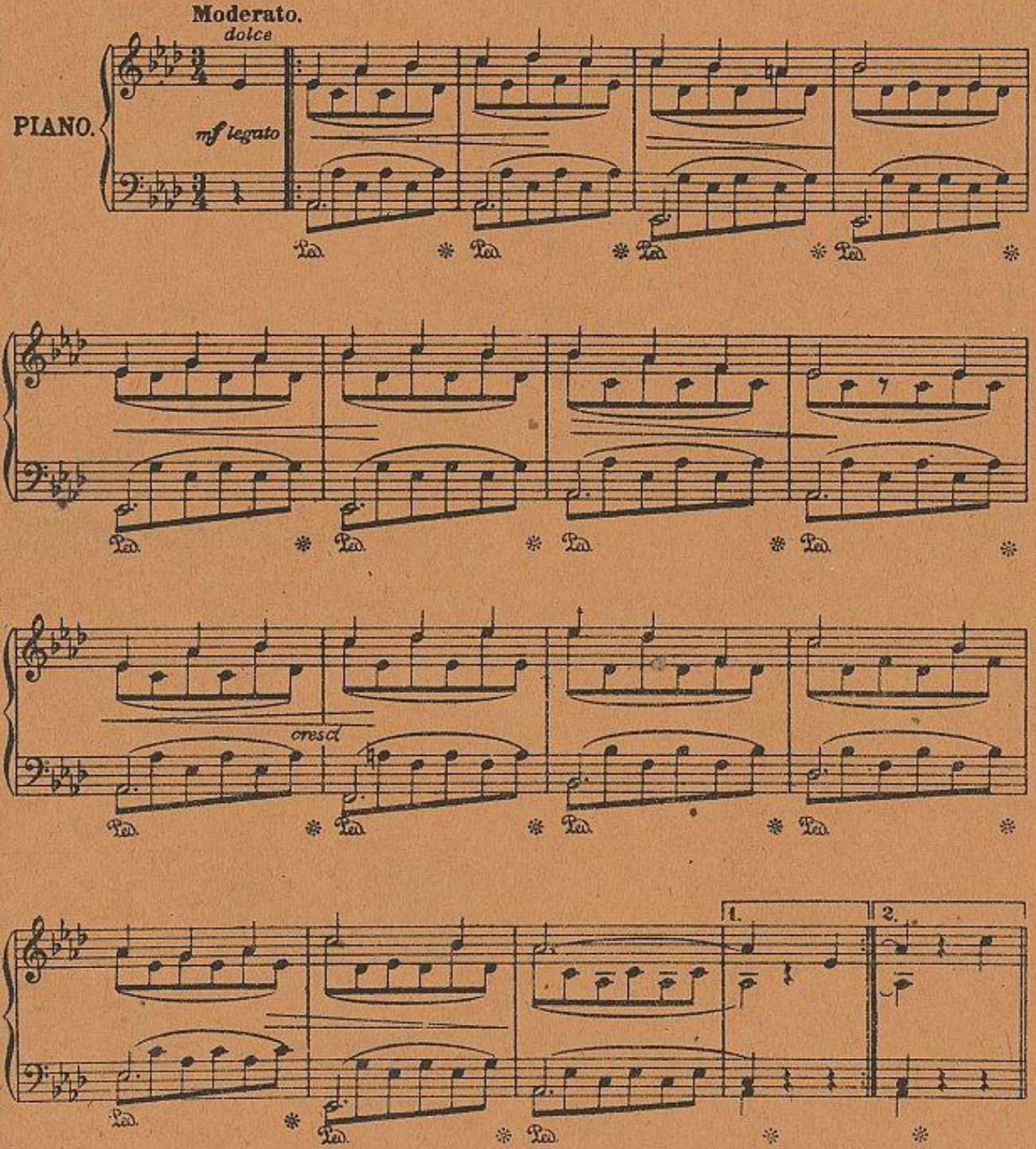

Copyright in U.S.A. MCMXVI by Allan & Co Prop. Ltd. Melbourne.

A. & Co 1531

ALLAN & Co. PROP. LTD. 276-278 Collins Street. MELBOURNE.

Price 2/- net.

Printed in England

Arabesque

For Piano

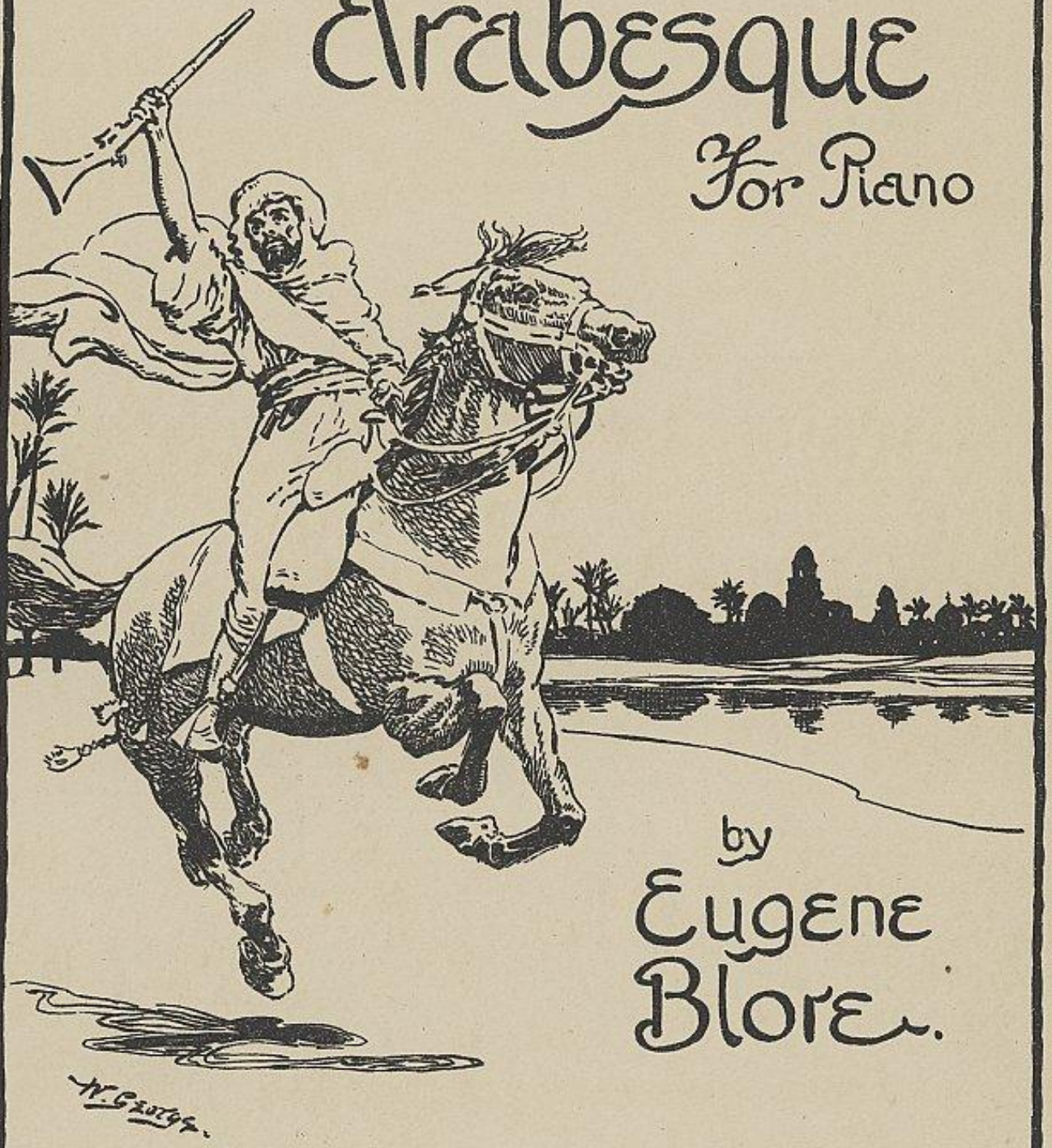

by

Eugene Blore.

COPYRIGHT.

PRICE 2/- NETT.

ALLAN & Co PROP. LTD.
276-278 COLLINS STREET,
MELBOURNE
AND AT
ADELAIDE, GEELONG AND BENDIGO.
PRINTED IN ENGLAND.

National Library of Australia nla.mus-vn4588203-s3-e

N. MUSIC 1170772

ARABESQUE.

EUGENE BLORE.

Introduction.

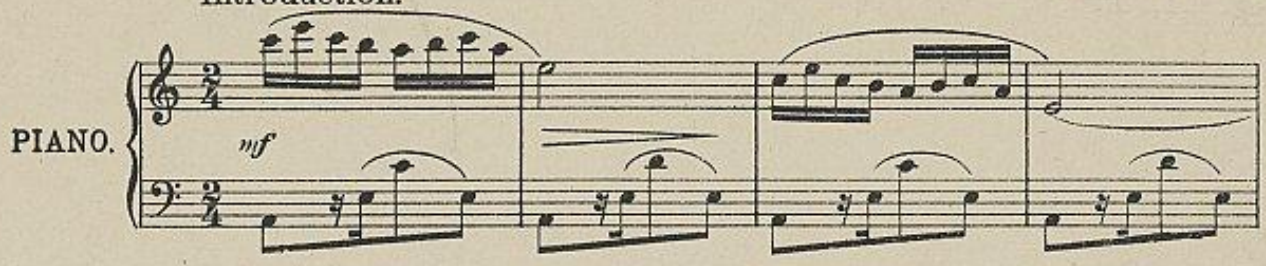

Moderato.

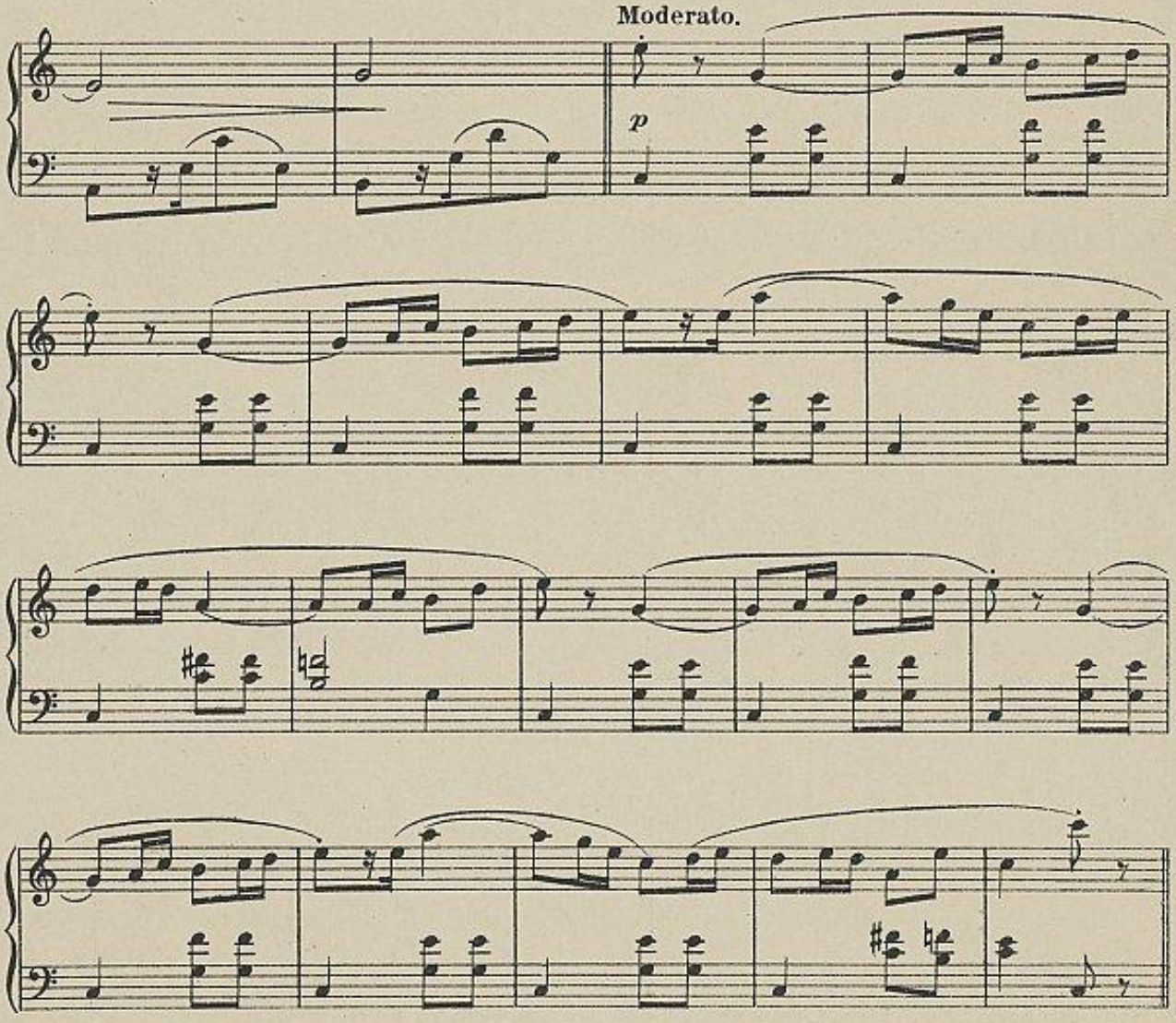

Copyright MCMXIX, by Allan & Co. Pty. Ltd., Melbourne.
International Copyright Secured.

National Library of Australia
nla.mus-vn4588203-s4-e

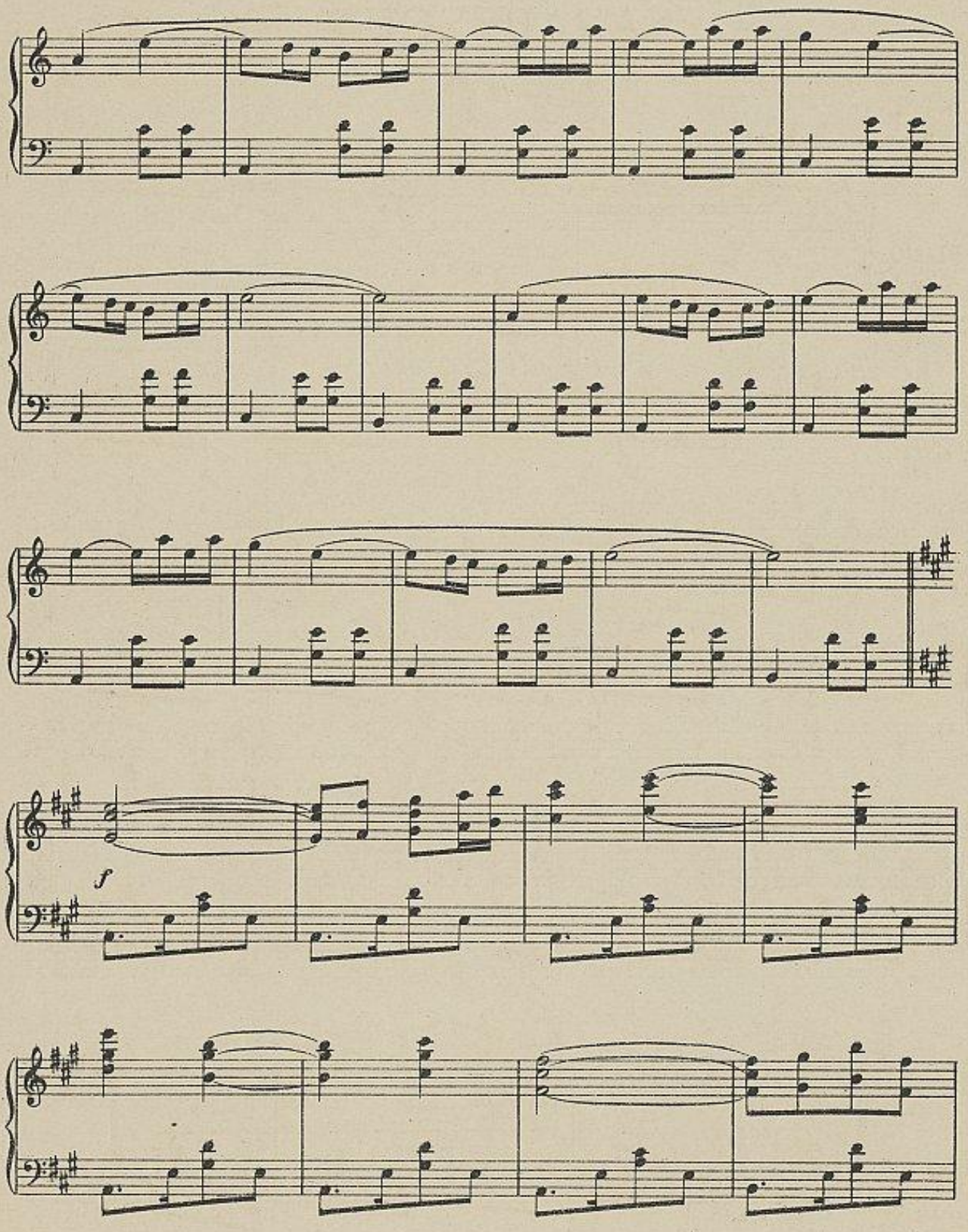

National Library of Australia nla.mus-vn4588203-s5-e

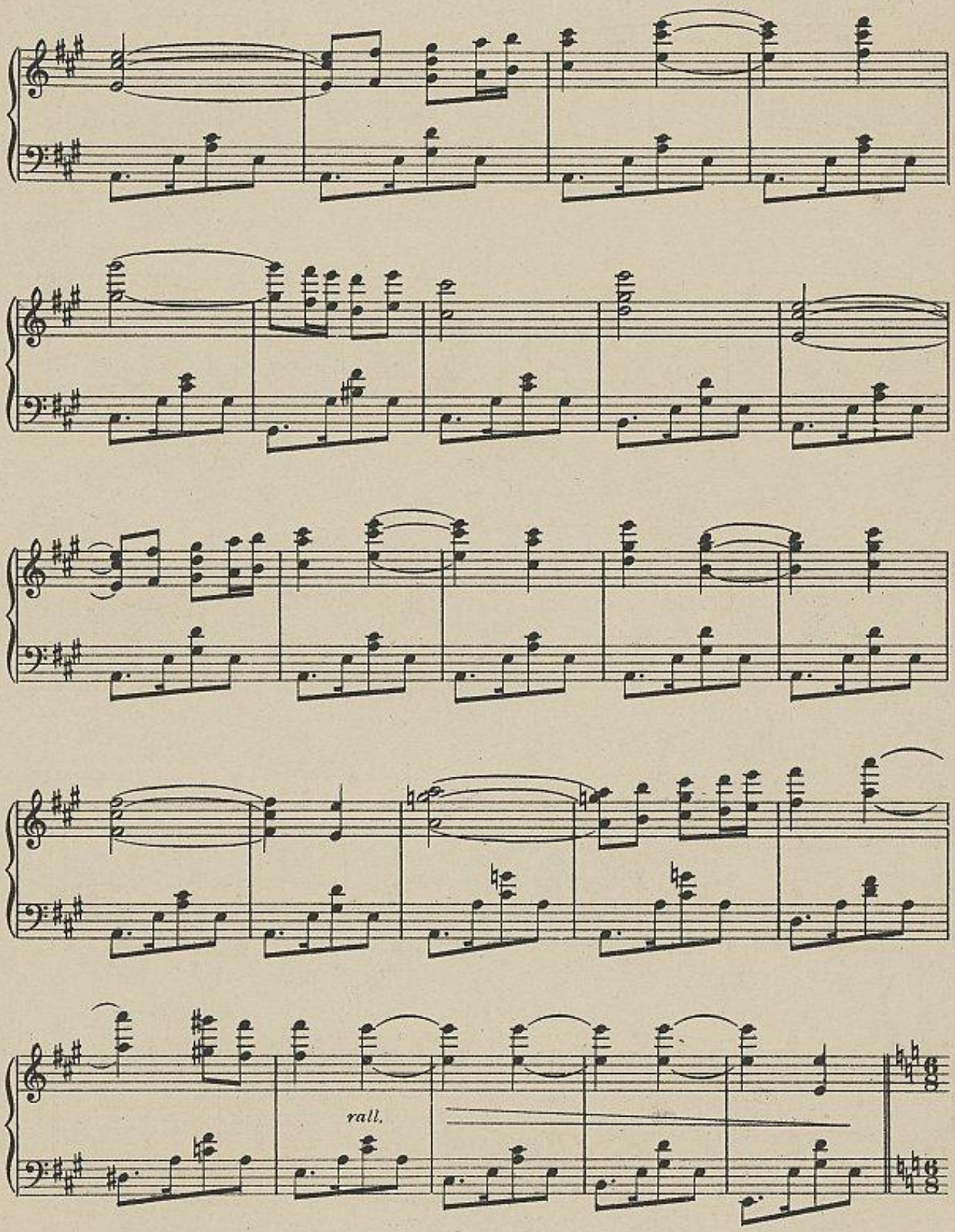

National Library of Australia nla.mus-vn4588203-s6-e

Andantino.

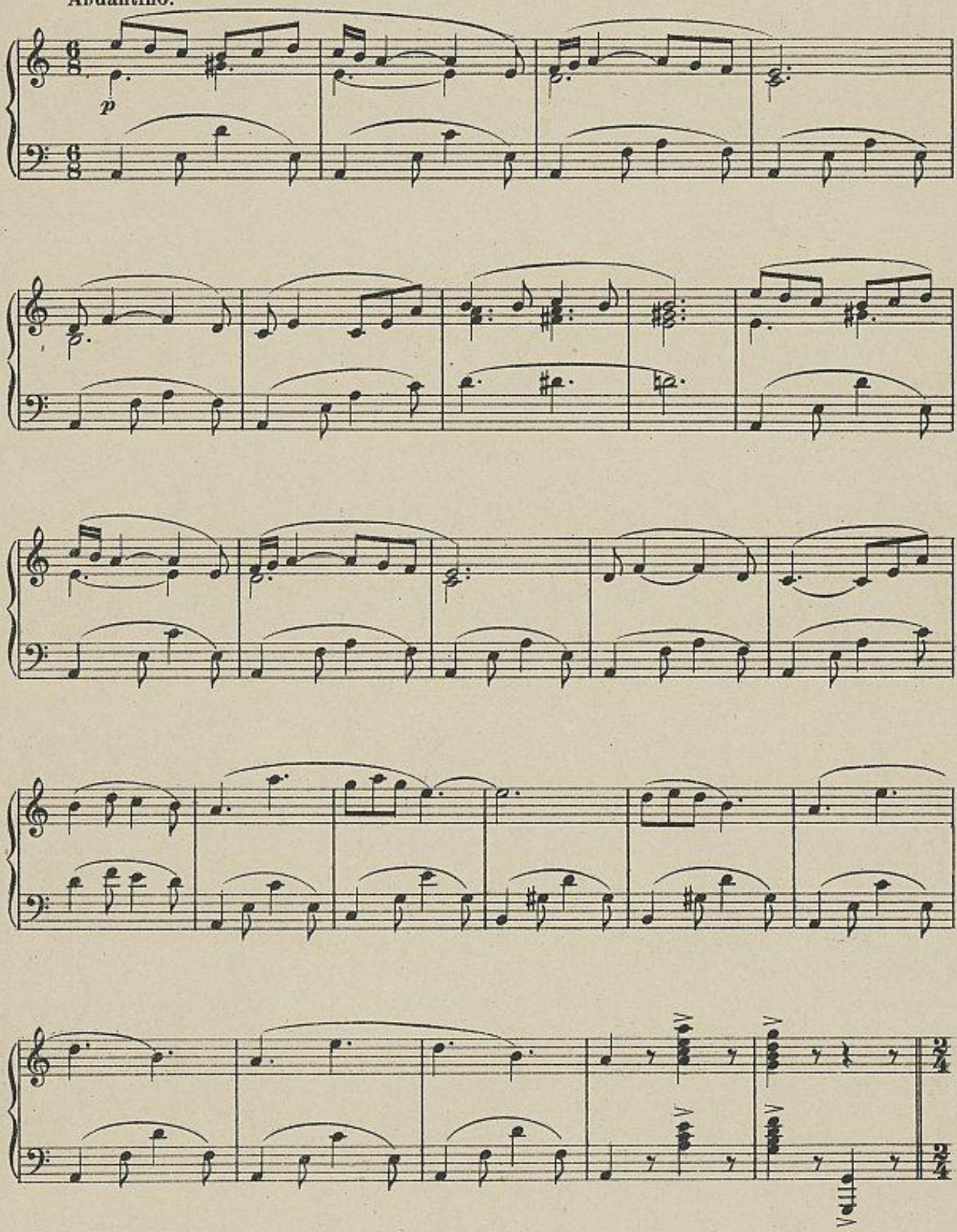

National Library of Australia nla.mus-vn4588203-s7-e

Grandioso.

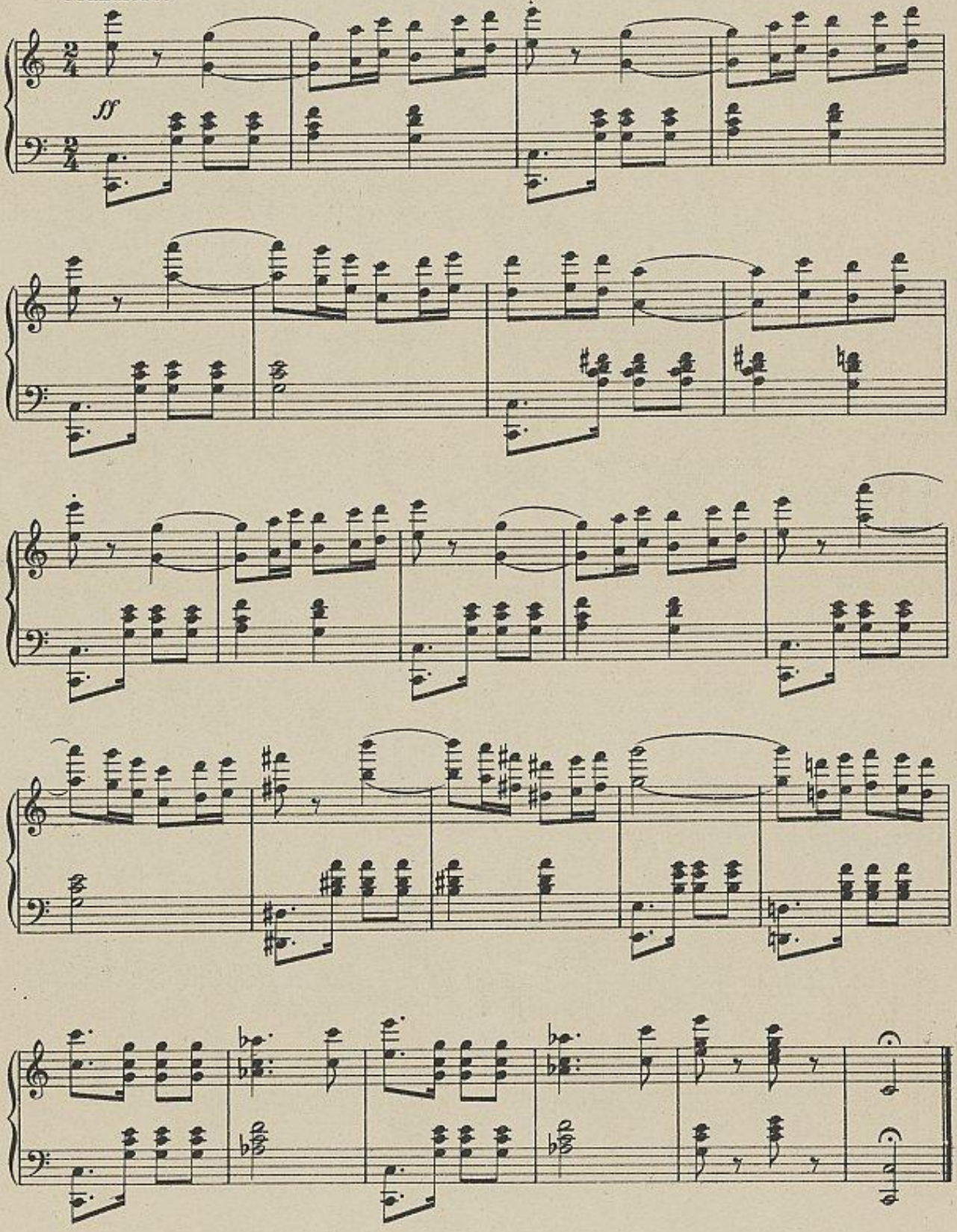

NATIONAL LIBRARY
OF AUSTRALIA

National Library of Australia nla.mus-vn4588203-s8-e

DAWN.

RENE DAYMARN.

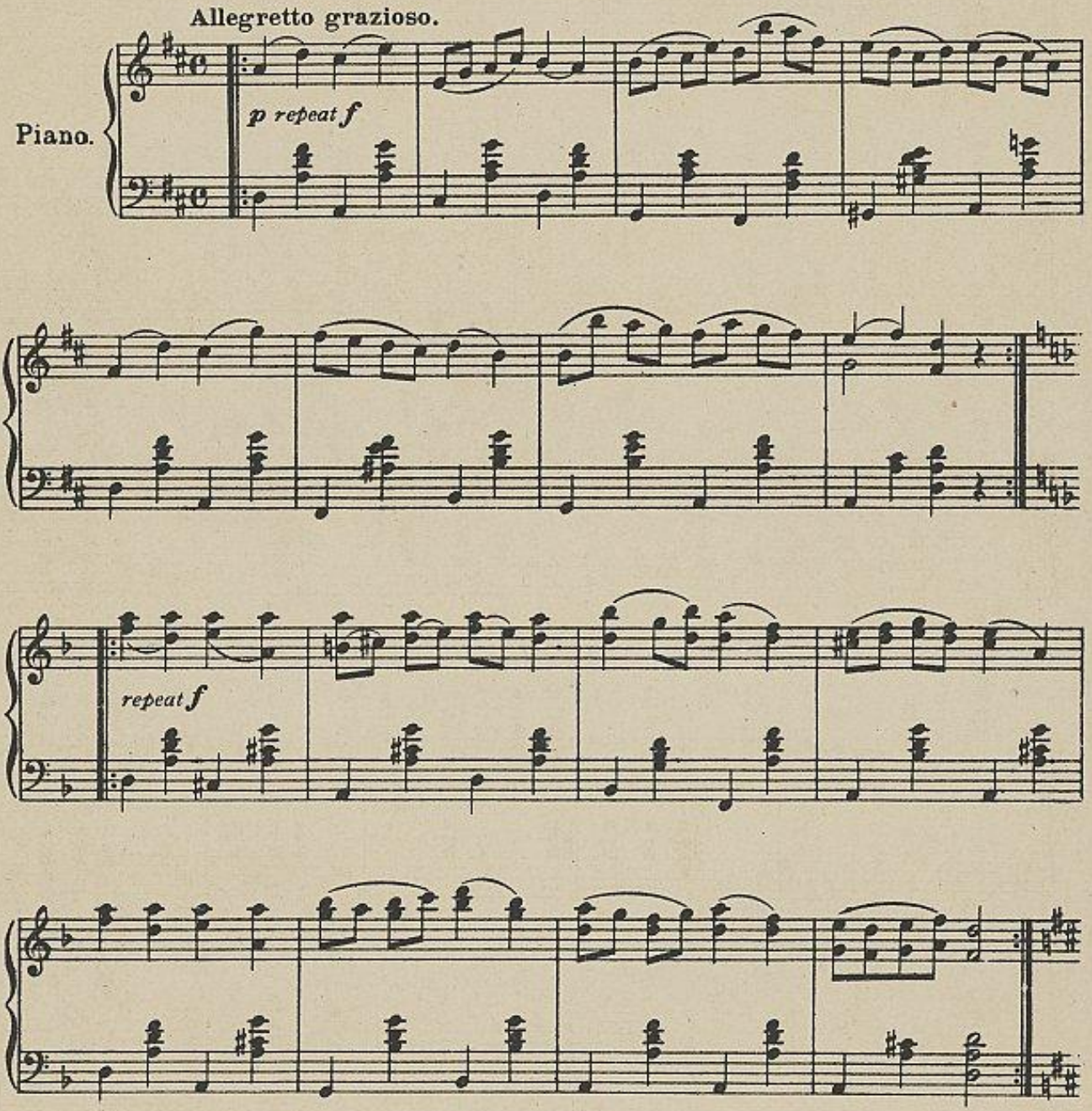

A. & Co 1445

ALLAN & Co. PROP. LTD. 276-278 Collins Street. MELBOURNE.

Printed in England

Price 2/- net.

National Library of Australia nla.mus-vn4588203-s9-e

HEARTSEASE.

GABRIEL MOREL.

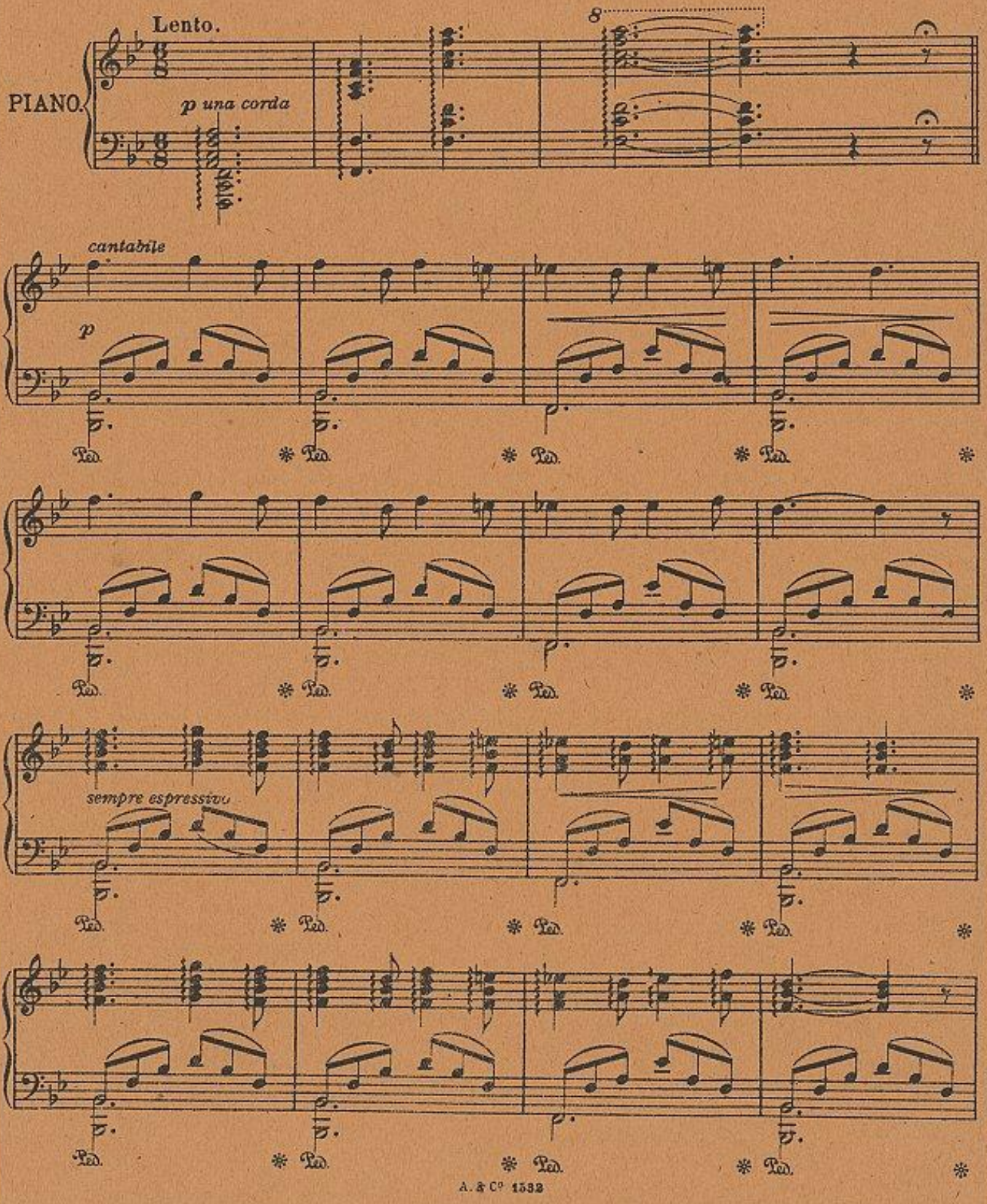

A. & Co 1532

ALLAN & Co. PROP. LTD. 276-278 Collins Street. MELBOURNE.

Printed in England

Price 2/- net.

National Library of Australia nla.mus-vn4588203-s10-e

3 1508 02282288 1
S. GREY
LONALD
MUS N mba
78B121894
B655

TAMBOUR AVANT.

MARCH.

E. L. DURAND.

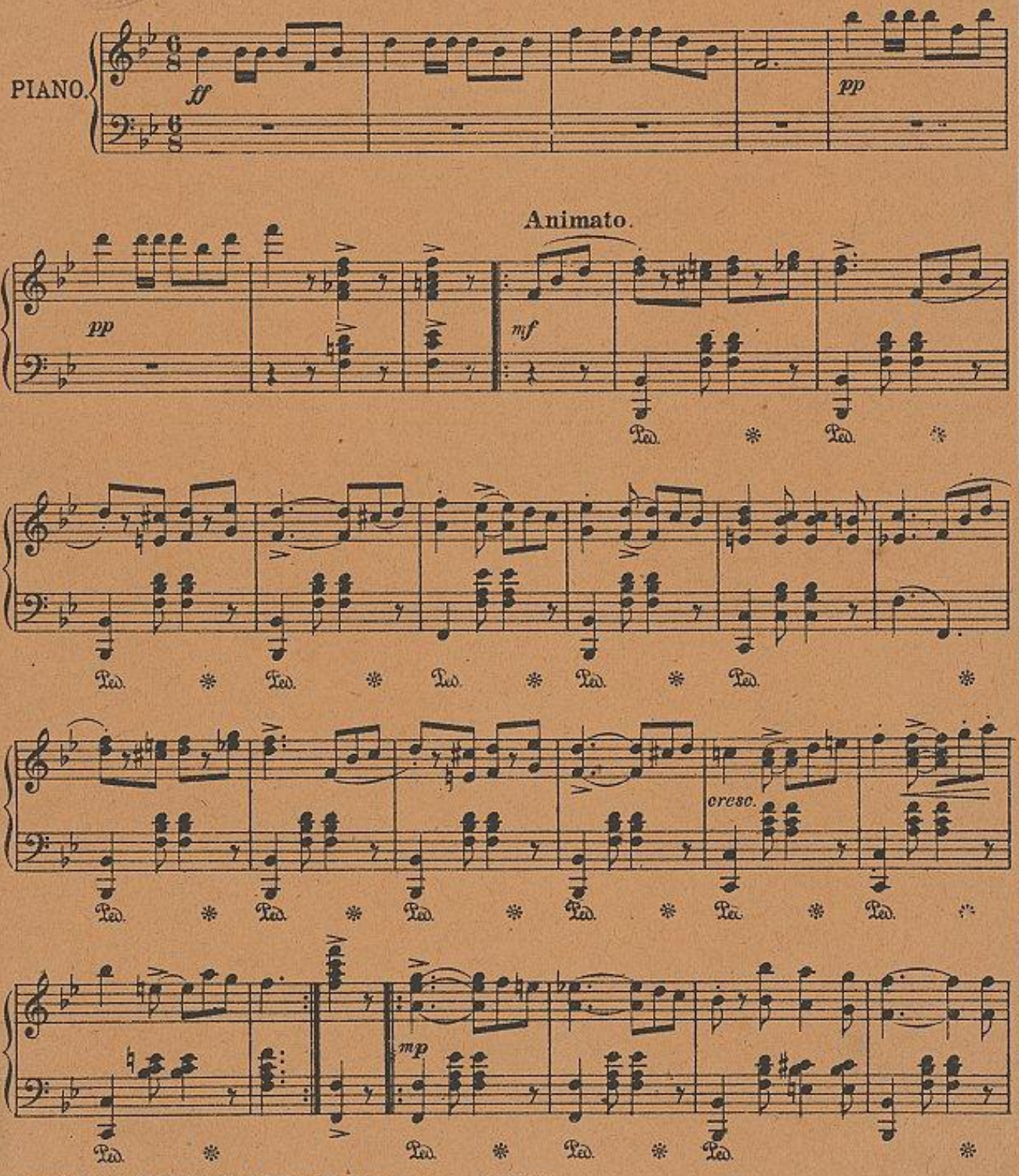

Copyright in U. S. A. MCMXVI by Allan & Co Prop. Ltd. Melbourne.

A. & Co 1541.

ALLAN & Co. PROP. LTD. 276 - 278 Collins Street. MELBOURNE.

Price 2/- net.

Printed in England

National Library of Australia
nla.mus-vn4588203-s11-e